

# NMR Analysis for V3333901 Lys-SMCC-DM1; Solvent: DMSO

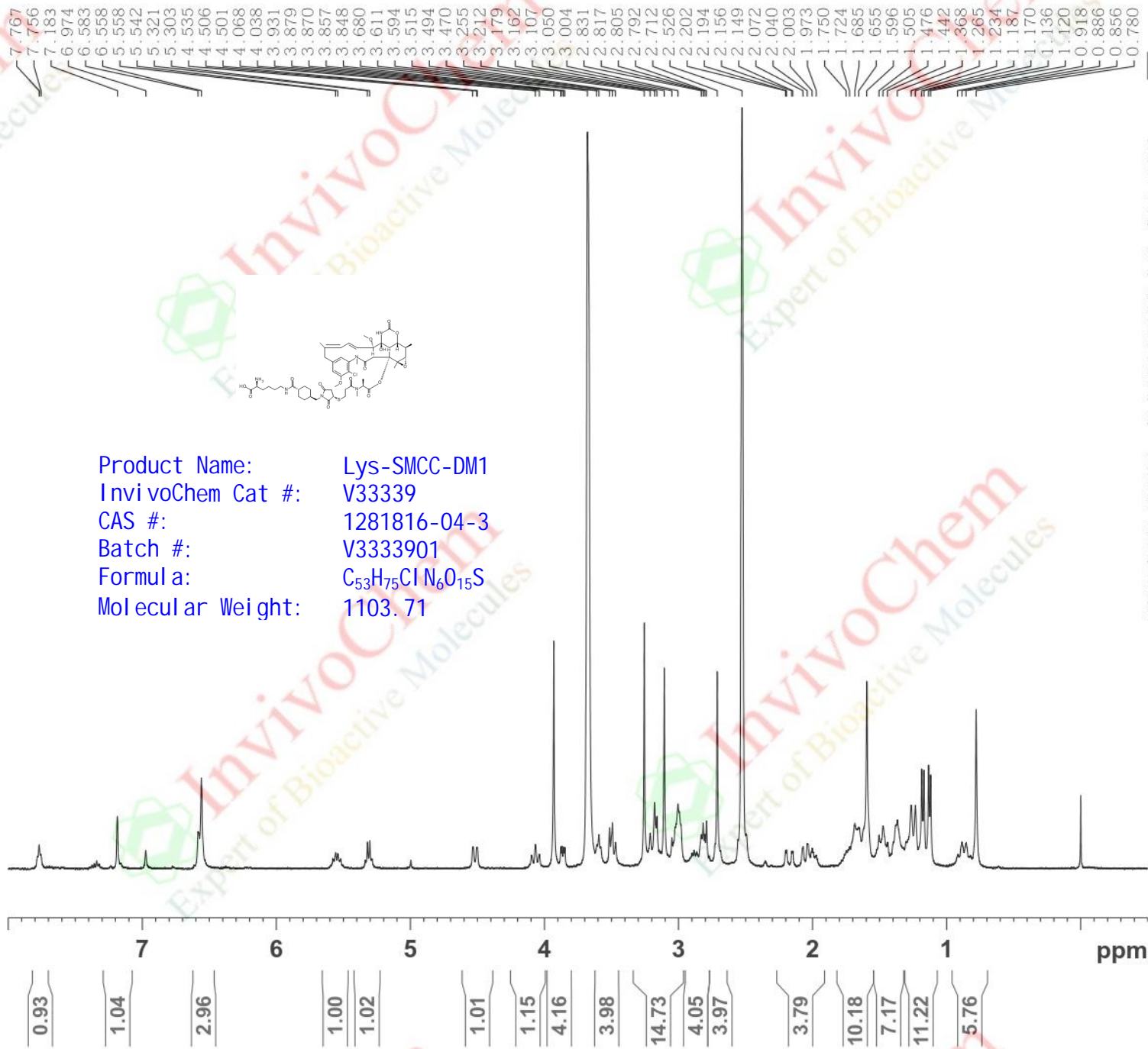

Current Data Parameters  
 NAME: 1H+D2O  
 EXPNO: 12  
 PROCNO: 1

F2 - Acquisition Parameters  
 Date\_: 20210405  
 Time: 17.22  
 INSTRUM: spect  
 PROBHD: 5 mm PABBO BB/  
 PULPROG: zg30  
 TD: 65536  
 SOLVENT: DMSO  
 NS: 16  
 DS: 2  
 SWH: 8012.820 Hz  
 FIDRES: 0.122266 Hz  
 AQ: 4.0894465 sec  
 RC: 155.07  
 DW: 62.400 usec  
 DE: 6.50 usec  
 TE: 293.8 K  
 D1: 1.00000000 sec  
 TDO: 1

===== CHANNEL f1 =====  
 SF01: 400.1424710 MHz  
 NUC1: 1H  
 PL: 12.00 usec  
 PLW1: 22.00000000 W

F2 - Processing parameters  
 SI: 65536  
 SF: 400.1399927 MHz  
 WDW: EM  
 SSB: 0  
 LB: 0.30 Hz  
 GB: 0  
 PC: 1.00

Product Name: Lys-SMCC-DM1  
 In vivoChem Cat #: V33339  
 CAS #: 1281816-04-3  
 Batch #: V3333901  
 Formula: C<sub>53</sub>H<sub>75</sub>ClN<sub>6</sub>O<sub>15</sub>S  
 Molecular Weight: 1103.71