Certificate of Analysis

Product Name	AZ7550 hydrochloride
Catalog No.	V4281
Batch No.	V428101

1. Physical and Chemical Properties

Appearance	Powder
Molecular Formula	$C_{27}H_{32}ClN_7O_2$
Molecular Weight	522.04
Purity	≥98.0%
CAS No.	2309762-40-9
Production Date	03/12/2021

2. Analytical Data

HPLC	Indicates ≥98.0% purity
NMR	Consistent with structure
Mass Spectrum	Consistent with structure

3. Structure

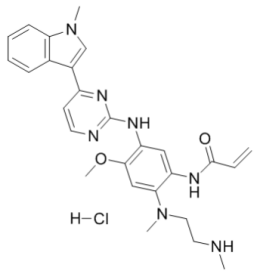

4. Storage Condition

Short term storage (weeks)	0 - 4 °C under dry condition for six weeks
Long term storage (months)	-20 °C under dry condition for two years

Products are for research use only • Not for human or veterinary use

InvivoChem LLC

Tel: +1 708 310-1919 **Fax: +1 708 557-7486** **Email: info@invivochem.com**

http://invivochem.com/