

HPLC Report

Column : Inertil ODS-3, 5um 4.6*150mm
 Mobile phase : Solvent A: H2O(0.05%H3PO4) Solvent B:ACN(0.05%H3PO4)
 Temperature : 40 °C
 Flow rate : 1mL/min
 Run time : 3min gradient(20%B), 12min gradient (20%-50%B), 5min gradient (50%-95%B),3 min(95%B),th
 Detector : UV
 Wavelength : 220/254 nm
 User name : JU-0323-2
 Notebook page :
 Sample description : JU-0323-2
 Injection Volume : JU-0323-2

Data File Name : JU-0323-2.lcd
 Method File Name : JU-0323-2.lcm
 Batch File Name : 2020023.lcb
 Data Acquired : 2020-03-23 14:26:04
 Data Processed : 2020-03-23 15:54:57

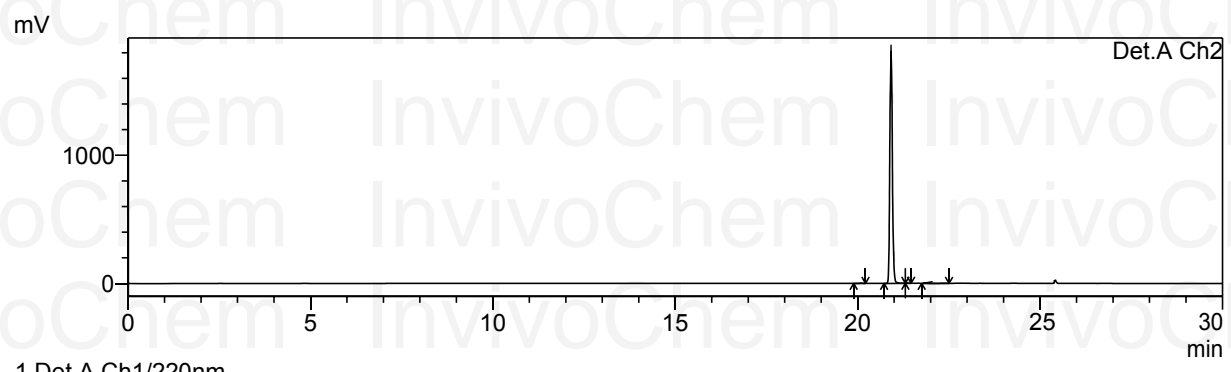
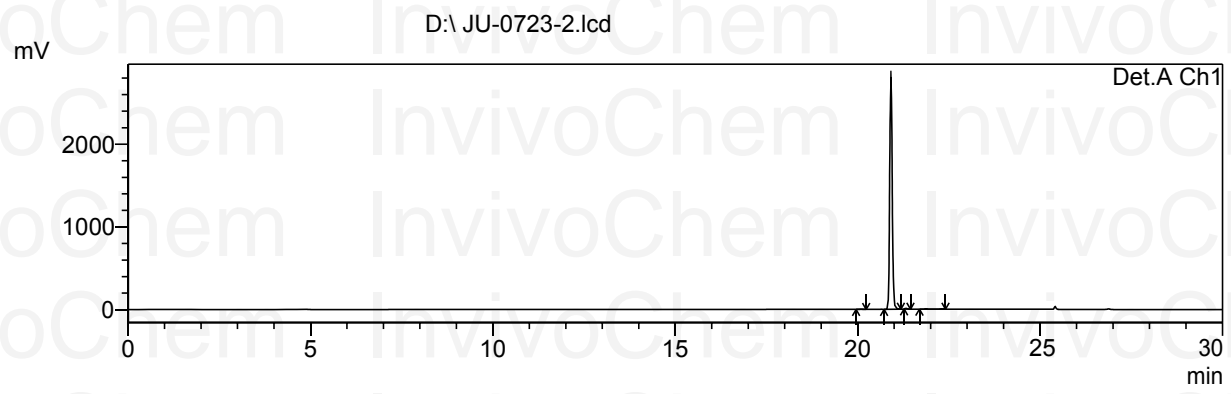

1 Det.A Ch1/220nm
2 Det.A Ch2/254nm

Product Name: SJ000291942
 InvivoChem Cat #: V4040
 CAS #: 425613-09-8
 Batch #: V404001
 Formula: C₁₆H₁₅FN₂O₄
 Molecular Weight: 318.30

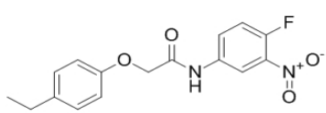

PeakTable

Peak#	Ret. Time	Area	Area %	heoretical Plate
1	20.091	8612	0.064	281504.039
2	20.912	13466398	99.530	351606.964
3	21.328	33094	0.245	478591.691
4	21.872	21922	0.162	461734.060

Peak#	Ret. Time	Area	Area %	Theoretical Plate
Total		13530027	100.000	

PeakTable

Detector A Ch2 254nm

Peak#	Ret. Time	Area	Area %	Theoretical Plate
1	20.088	11181	0.127	326231.654
2	20.911	8738322	99.483	351508.207
3	21.327	19672	0.224	389637.211
4	21.872	14586	0.166	426581.753
Total		8783761	100.000	

*** End Of Report ***

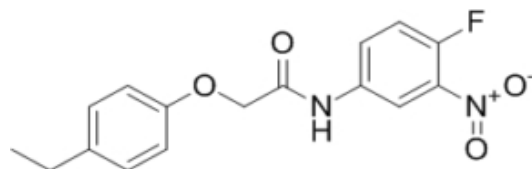

Product Name: SJ000291942
InvivoChem Cat #: V4040
CAS #: 425613-09-8
Batch #: V404001
Formula: C₁₆H₁₅FN₂O₄
Molecular Weight: 318.30