Certificate of Analysis

Product Name	AZD7624
Catalog No.	V4240
Batch No.	V424001

1. Physical and Chemical Properties

Appearance	Powder
Molecular Formula	C27H30FN5O3
Molecular Weight	491.5674
Purity	≥98.0%
CAS No.	1095004-78-6

2. Analytical Data

HPLC	Indicates ≥98.0% purity
NMR	Consistent with structure
Mass Spectrum	Consistent with structure

3. Structure

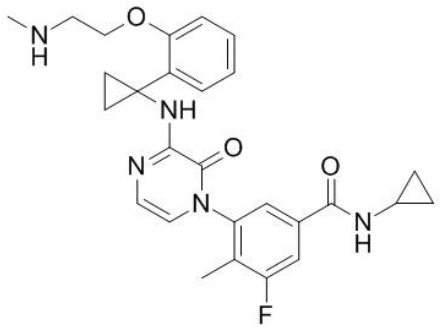

4. Storage Condition

Short term storage (weeks)	0 - 4 °C under dry condition
Long term storage (months)	-20 °C under dry condition

Products are for research use only • Not for human or veterinary use

InvivoChem LLC
Tel: +1 708 310-1919 Fax: +1 708 557-7486 Email: info@invivochem.com
http://invivochem.com/