

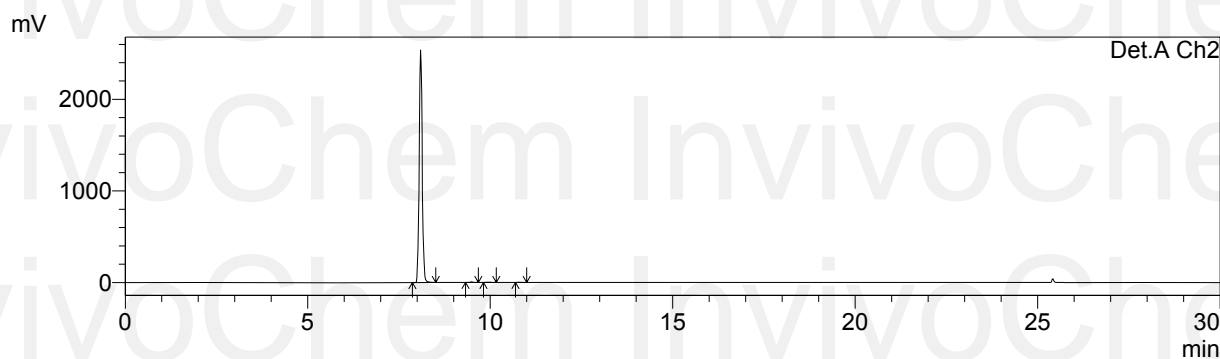

## HPLC Report

Column	: Inertil ODS-3, 5um 4.6*150mm		
Mobile phase	: Solvent A: H2O(0.05%H3PO4) Solvent B:ACN(0.05%H3PO4)		
Temperature	: 40 °C		
Flow rate	: 1mL/min		
Run time	: 3min gradient(20%B), 12min gradient (20%-50%B), 5min gradient (50%-95%B),3 min(95%B),th		
Detector	: UV		
Wavelength	: 220/254 nm		
User name	: LY219	Data File Name	: LY219.lcd
Notebook page	:	Method File Name	: LY219.lcm
Sample description	: LY219	Batch File Name	: 20180706.lcb
Injection Volume	: LY219	Data Acquired	: 2018-7-8 16:14:54
		Data Processed	: 2018-7-8 16:54:56

Product Name: LY2835219  
 InvivoChem Cat #: V3692  
 CAS #: 1231929-97-7  
 Batch #: V369201  
 Formula: C27H32F2N8  
 Molecular Weight: 506.59

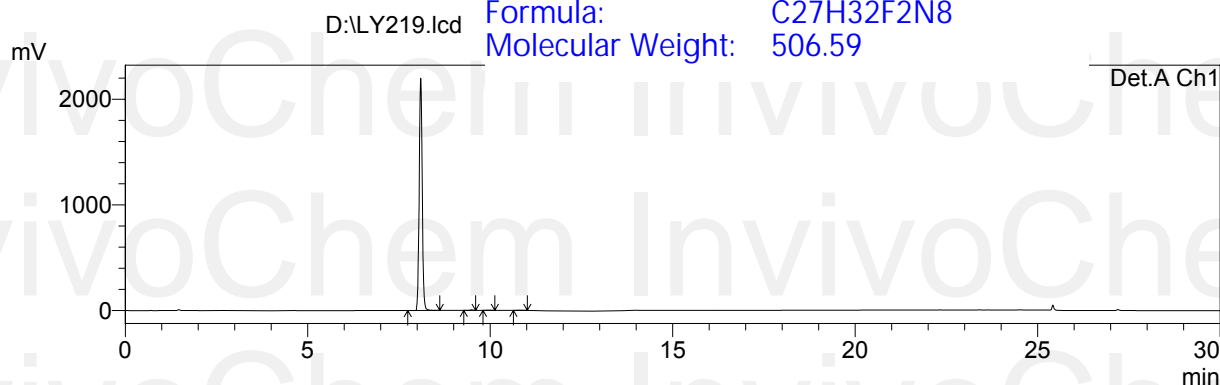

1 Det.A Ch1/220nm  
 2 Det.A Ch2/254nm

PeakTable

Detector A Ch1 220nm

Peak#	Ret. Time	Area	Area %	Theoretical Plate
1	8.091	12725340	99.552	38311.601
2	9.480	24757	0.194	67953.642
3	9.941	18174	0.142	30313.445
4	10.791	14333	0.112	58350.659



Peak#	Ret. Time	Area	Area %	heoretical Plate#
Total		12782604	100.000	

PeakTable

Detector A Ch2 254nm

Peak#	Ret. Time	Area	Area %	heoretical Plate#
1	8.091	14582592	99.568	38656.911
2	9.480	30317	0.207	65019.227
3	9.940	23600	0.161	26927.144
4	10.789	9415	0.064	68789.819
Total		14645924	100.000	

**\*\*\* End Of Report \*\*\***



## LC-MS Report

LC-MS condition  
 Column : Chromolith SpeedROD ,RP-18e,50\*4.6mm LCMS-002  
 Mobile Phase : A: H2O(0.05%FA)  
                   B: CH3CN  
 Temperature : 35°C  
 Flow rate : 2.5mL/min  
 Run time : 0.6min@15%B,3.2min gradient(15-95% B), then0.5min@95% B,then0.7min@15% B  
 Injection volume : 5 uL  
 Detector : UV 205/210nm  
 Mass range : 100-1000  
 Scan : Positive/Negative  
 User Name : LY219  
 Data Filename : LY219.lcd  
 Batch Filename : 20180706.lcb  
 Date Acquired : 2018-7-8 16:10:14  
 Date Processed : 2018-7-8 17:13:25

Product Name: LY2835219  
 InvivoChem Cat #: V3692  
 CAS #: 1231929-97-7  
 Batch #: V369201  
 Formula: C27H32F2N8  
 Molecular Weight: 506.59  
 Exact Mass: 506.2718

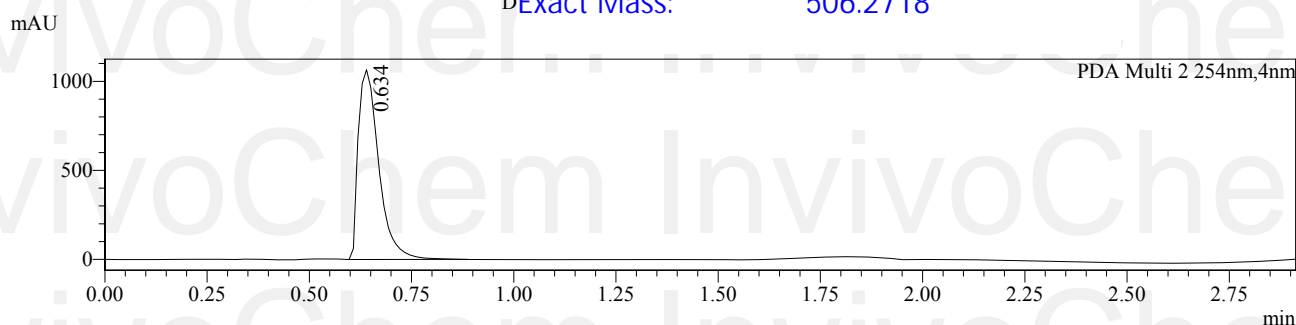

### <Peak Table>

PDA Ch2 254nm

Peak#	Ret. Time	Area	Area%
1	0.634	3727758	100.000
Total		3727758	100.000

### <MS Chromatogram>

MS Chromatogram

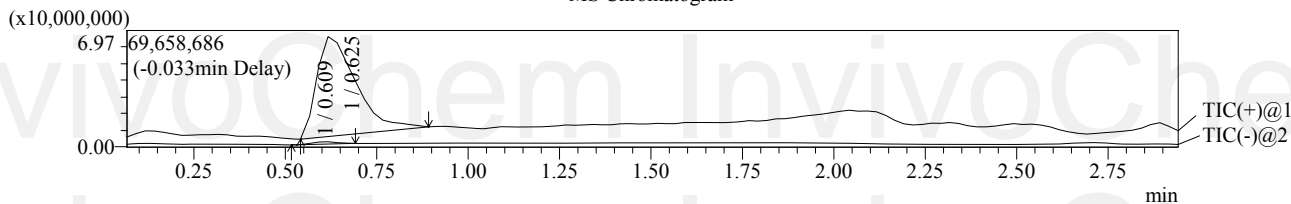

MS Spectrum  
LJB-0708.lcd

Peak#:1 R.Time:0.625(Scan#:45)  
 MassPeaks:624  
 Spectrum Mode:Averaged 0.592-0.642(43-47)  
 BG Mode:Calc Segment 1 - Event 1

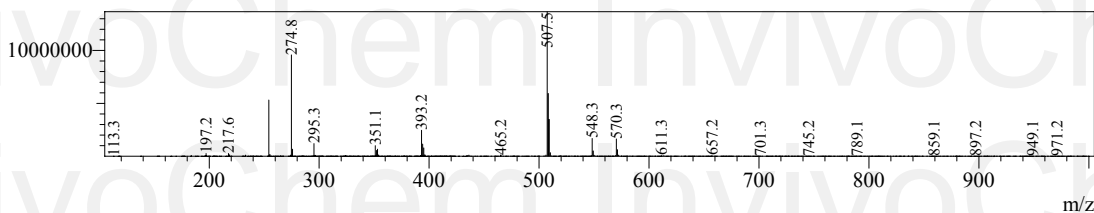



**\*\*\*End Of Report\*\*\***