

HPLC Analysis for CTEP (RO4956371)

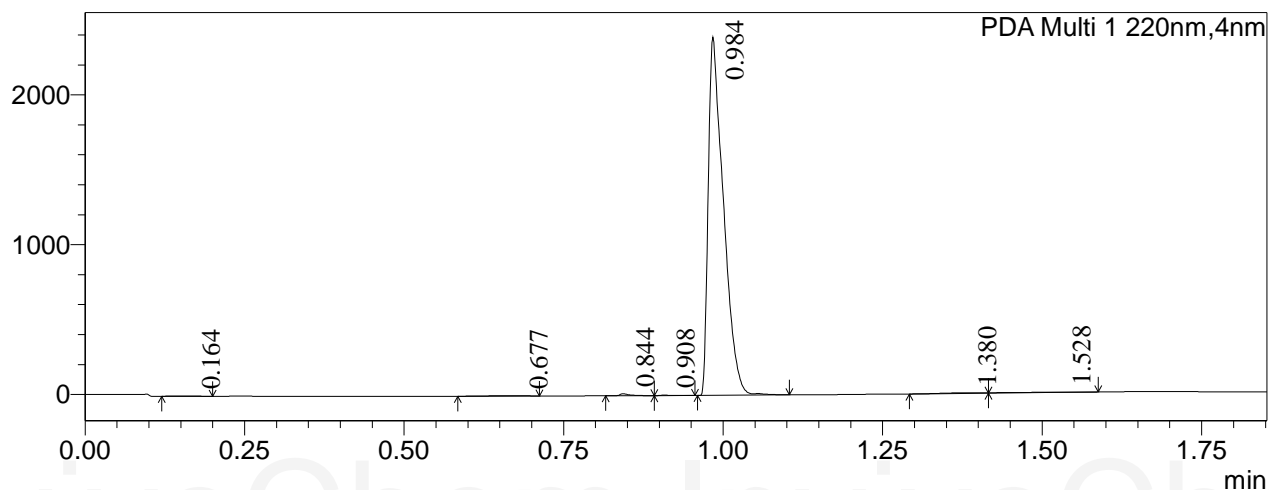

<Chromatogram>

mAU



Peak Table

PDA Ch1 220nm

| Peak# | Ret. Time | Height | Height% | Area | Area% |
|-------|-----------|---------|---------|---------|---------|
| 1 | 0.164 | 1396 | 0.059 | 4380 | 0.109 |
| 2 | 0.677 | 1667 | 0.071 | 7426 | 0.184 |
| 3 | 0.844 | 12718 | 0.541 | 13932 | 0.345 |
| 4 | 0.908 | 3414 | 0.145 | 5178 | 0.128 |
| 5 | 0.984 | 2327928 | 98.954 | 3965140 | 98.292 |
| 6 | 1.380 | 3693 | 0.157 | 18245 | 0.452 |
| 7 | 1.528 | 1724 | 0.073 | 19721 | 0.489 |
| Total | | 2352540 | 100.000 | 4034022 | 100.000 |

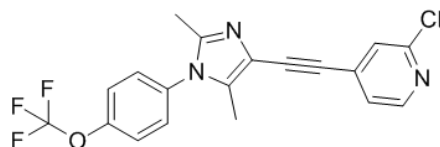

Product Name: CTEP (RO4956371)
InvivoChem Cat #: V1084
CAS #: 202350-68-3
Batch #: V108401
Formula: C₁₉H₁₃ClF₃N₃O
Exact Mass: 391.0699

Peak Table

HPLC Analysis for CTEP (RO4956371)



<Chromatogram>

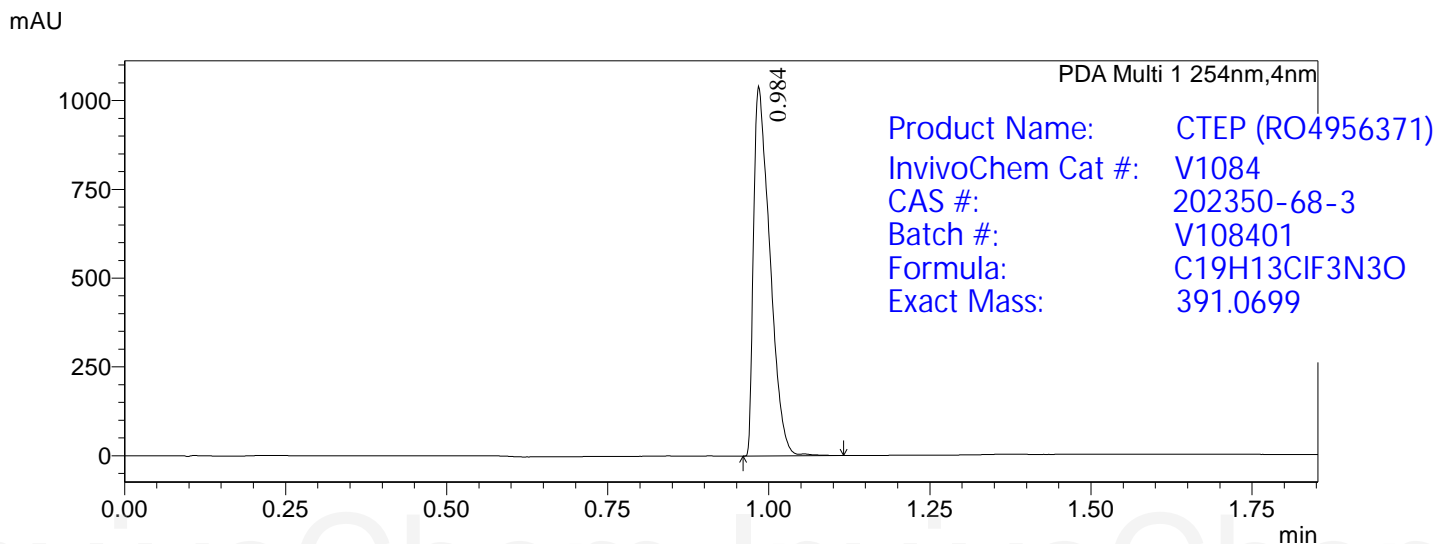

Peak Table

PDA Ch1 254nm

| Peak# | Ret. Time | Height | Height% | Area | Area% |
|-------|-----------|---------|---------|---------|---------|
| 1 | 0.984 | 1021511 | 100.000 | 1834159 | 100.000 |
| Total | | 1021511 | 100.000 | 1834159 | 100.000 |

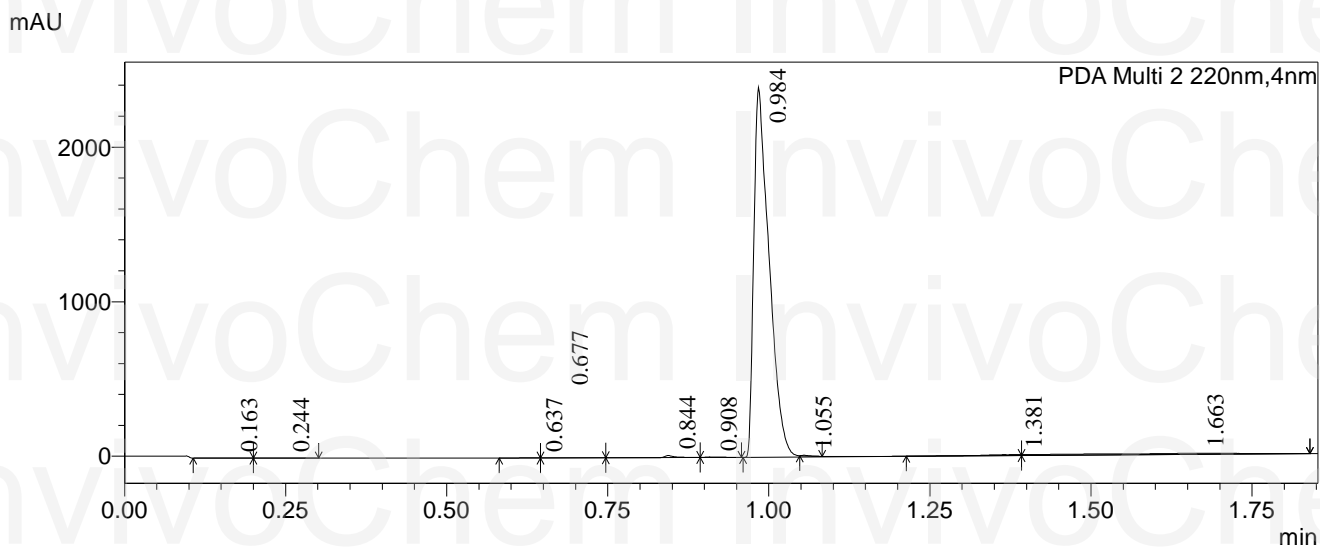

Peak Table

PDA Ch2 220nm

| Peak# | Ret. Time | Height | Height% | Area | Area% |
|-------|-----------|---------|---------|---------|---------|
| 1 | 0.163 | 1455 | 0.060 | 4877 | 0.117 |
| 2 | 0.244 | 600 | 0.025 | 2040 | 0.049 |
| 3 | 0.637 | 1891 | 0.078 | 4097 | 0.098 |
| 4 | 0.677 | 2257 | 0.094 | 7149 | 0.171 |
| 5 | 0.844 | 13056 | 0.541 | 14626 | 0.350 |
| 6 | 0.908 | 3477 | 0.144 | 5228 | 0.125 |
| 7 | 0.984 | 2372961 | 98.411 | 3975910 | 95.113 |
| 8 | 1.055 | 3252 | 0.135 | 2053 | 0.049 |
| 9 | 1.381 | 5934 | 0.246 | 26420 | 0.632 |
| 10 | 1.663 | 6393 | 0.265 | 137782 | 3.296 |
| Total | | 2411278 | 100.000 | 4180184 | 100.000 |

HPLC-MS Analysis for CTEP (RO4956371)

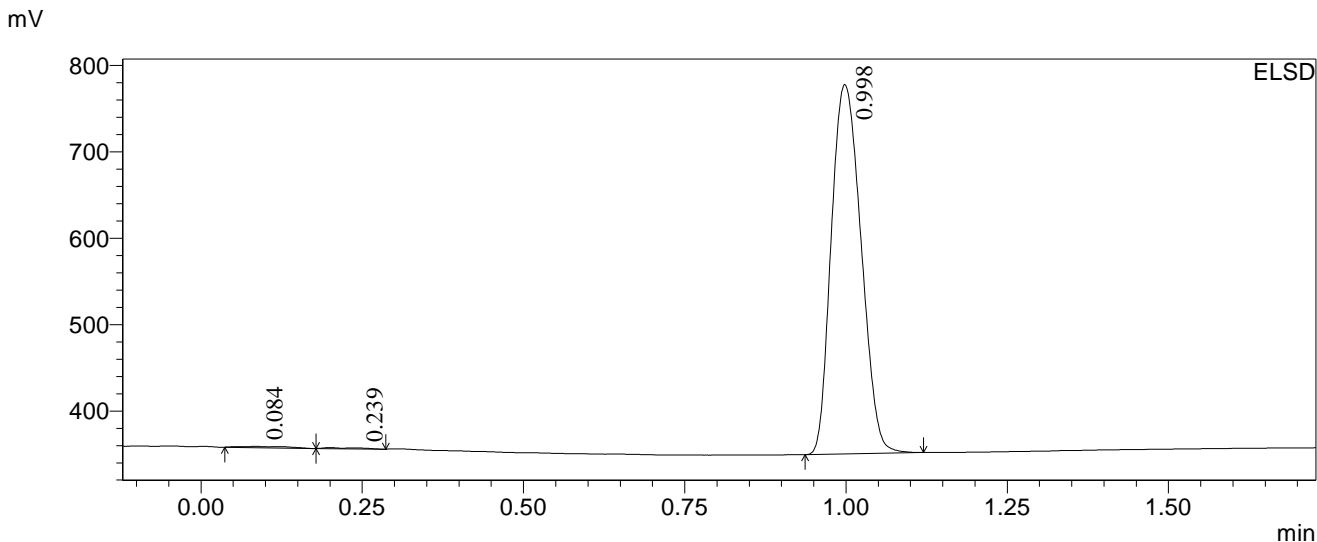

Peak Table

| Peak# | Ret. Time | Height | Height% | Area | Area% |
|-------|-----------|--------|---------|---------|---------|
| 1 | 0.084 | 1458 | 0.342 | 8034 | 0.579 |
| 2 | 0.239 | 1154 | 0.270 | 4669 | 0.336 |
| 3 | 0.998 | 424167 | 99.388 | 1375002 | 99.085 |
| Total | | 426779 | 100.000 | 1387704 | 100.000 |

MS Chromatogram

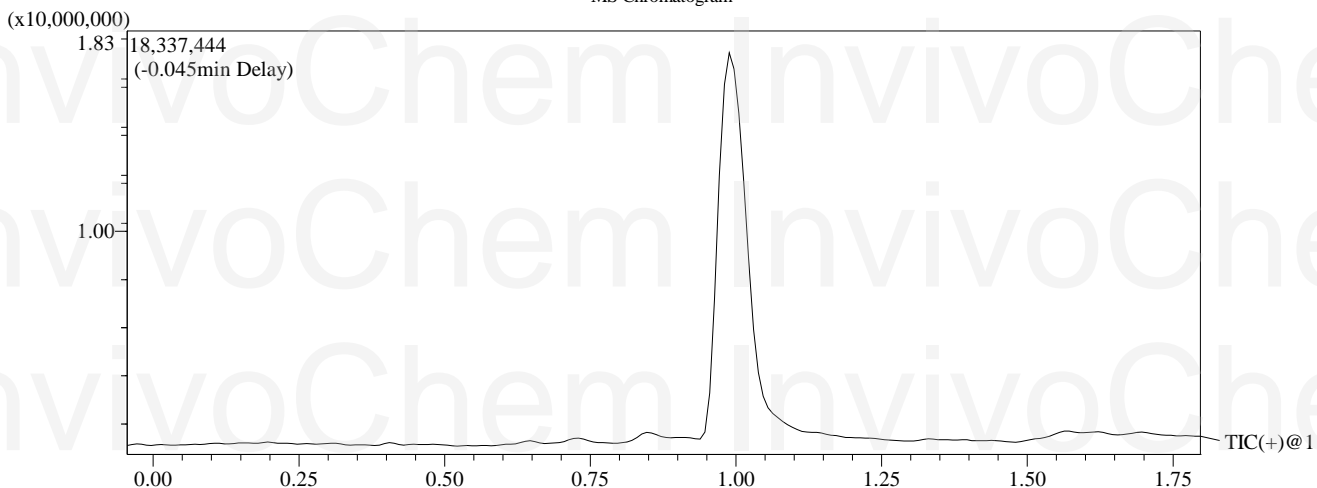

MS Spectrum

Retention time: 0.988
Spectrum Mode: Averaged 0.980-0.997(124-126) Base Peak: 392.10(4589000)
BG Mode: Calc Segment 1 - Event 1

Product Name: CTEP (RO4956371)
InvivoChem Cat #: V1084
CAS #: 202350-68-3
Batch #: V108401
Formula: C₁₉H₁₃ClF₃N₃O
Exact Mass: 391.0699

