Certificate of Analysis

Product Name	Z-FA-FMK
Catalog No.	V0702
Batch No.	V070201

1. Physical and Chemical Properties

Appearance	Powder
Molecular Formula	C21H23N2O4F
Molecular Weight	386.42
Purity	≥98.0%
CAS No.	197855-65-5

2. Analytical Data

HPLC	Indicates ≥99.0% purity
NMR	Consistent with structure
Mass Spectrum	Consistent with structure

3. Structure

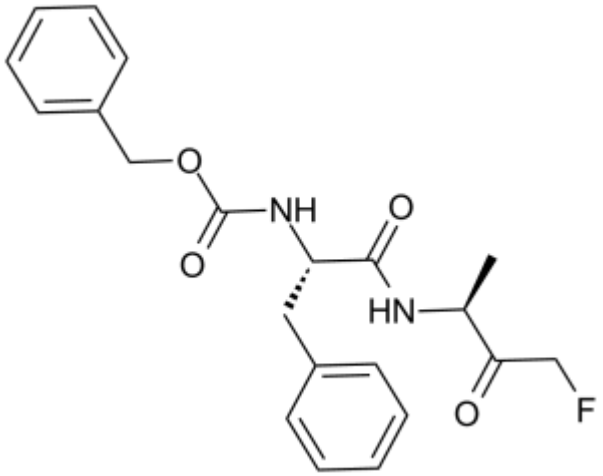

4. Storage Condition

Short term storage (weeks)	0 - 4 ^{o}C under dry condition
Long term storage (months)	-20 ^{o}C under dry condition

Products are for research use only • Not for human or veterinary use

InvivoChem LLC

Tel: +1 708 310-1919 **Fax: +1 708 557-7486** **Email: info@invivochem.com**

http://invivochem.com/